



Upcoming works on Badgerys Creek Road and Elizabeth Drive

Dear neighbour,

Early earthworks for the Western Sydney Airport are continuing with a range of works scheduled to be delivered over the coming months, including:

- realignment of Badgerys Creek Road,
- construction of the Badgerys Creek Road Bridge,
- construction of a new roundabout at Elizabeth Drive,
- continued bulk earthworks, and
- utility works.

Badgerys Creek Road realignment and bridge construction

Road realignment and earthworks activities will continue on Badgerys Creek Road between Elizabeth Drive and Longleys Road. The construction of the new Badgerys Creek Road Bridge will include the installation of 21 super-T girders each weighing around 45 tonnes.

To reduce impacts on road users, the girders will be delivered early in the morning starting **Tuesday 7 May 2019**. They will be delivered under escort due to the requirement to use oversize vehicles for transport.

Elizabeth Drive roundabout

To facilitate the connection to the new alignment of Badgerys Creek Road, a roundabout will be constructed on Elizabeth Drive.

This work will occur over multiple stages with clear signage and traffic control in place at all times. Some works may need to be completed outside of normal construction hours, and we will provide a detailed community notification before the work commences.

Please see map overleaf.

Traffic changes on local roads

Traffic changes will be in place while works are being delivered on Elizabeth Drive and Badgerys Creek Road. Speed limits may vary from time to time to ensure the safety of motorists and workers.

Additionally, any plant or machinery crossing Badgerys Creek Road will be carried out under strict traffic control.

Contact us for more information on:

CPBLL JV Early earthworks
Ph: 1800 951 171
WSAenquiries@cpblljv.com.au

Western Sydney Airport
Ph: 1800 972 972
info@wsaco.com.au

Where are we working?

Elizabeth Drive and
Badgerys Creek Road.

What are the construction hours?

4am to 7pm Mon to Fri
7am to 6pm on Sat

No work will be done on
Sundays or public
holidays without prior
notice.

What are we delivering?

Our works include the
movement of 1.8million
cubic metres of earth,
stockpile management,
vegetation clearing and
other key establishment
activities.

Expected completion is in
early 2020.



We speak your language

Need an interpreter?
Call the Translating
and Interpreting
Service on **131 450**.

EEW-1812-8



We ask motorists to follow traffic controllers' instructions and obey road signage. If you travel in the area, please allow extra travel time.

We will continue to work closely with our neighbours as we deliver early earthworks for Western Sydney Airport.

Location of works

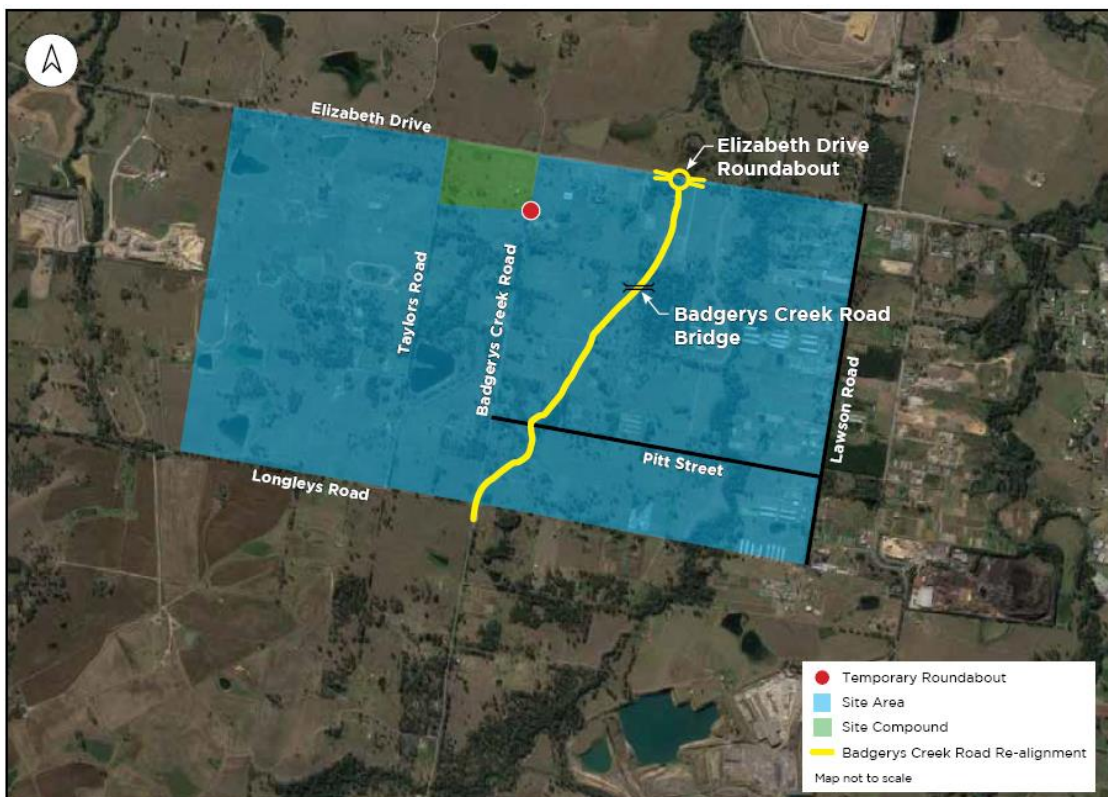

Where are we working?

Elizabeth Drive and Badgerys Creek Road.

What are the construction hours?

4am to 7pm Mon to Fri
7am to 6pm on Sat

No work will be done on Sundays or public holidays without prior notice.

What are we delivering?

Our works include the movement of 1.8million cubic metres of earth, stockpile management, vegetation clearing and other key establishment activities.

Expected completion is in early 2020.



We speak your language

Need an interpreter?
Call the Translating and Interpreting Service on **131 450**.

EEW-1812-8



Traffic Control

Traffic Control will be in place, please allow extra travel time and be aware of the temporary speed zones, traffic controllers and traffic barriers that will be in place.

Contact us for more information on:

CPBILL JV Early earthworks
Ph: 1800 951 171
WSAenquiries@cpbilljv.com.au

Western Sydney Airport
Ph: 1800 972 972
info@wsaco.com.au

