



**Western  
Sydney  
Airport**



#### **When**

From Thursday  
6 June 2019

#### **Standard work hours**

7am to 6pm  
Monday to Friday

7am to 5pm  
Saturday

#### **Power Outage**

6:00am 6 June to 5pm  
7 June

#### **Where**

Eaton Road,  
Luddenham

No work will be done  
on Sundays or  
public holidays  
without prior notice.

#### **We speak your language**

Need an interpreter?  
Call the Translating  
and Interpreting  
Service on **131 450**.



## **Visitor Centre and Site Accommodation | June 2019**

Dear neighbour,

As part of the ongoing works to construct the Western Sydney Airport Visitor Centre and Site Accommodation facility, the Project team is preparing for permanent power to the buildings.

In preparation for permanent power, power poles that run along Eaton Road will be relocated on Thursday, 6 June 2019. There will be a power interruption from 6am Thursday, 6 June to 5pm 7 Friday June. If you have any questions about these works please contact Endeavour Energy on 131 003.

Other planned activities over the coming months include:

- construction of in-ground services
- internal finishes for Visitor Centre and Site Accommodation buildings
- installation of a kiosk substation
- road surface and pavement works for Eaton Road
- pavement construction for the Visitor Centre and Site Accommodation
- landscaping works

Please see map overleaf.

All works are being carried out by Watpac Construction and are expected to be completed later this year.

#### **Site Compound**

The Visitor Centre and Site Accommodation work site compound (including offices) is located on the southern end of Eaton Road, Luddenham.

#### **Traffic changes on local roads**

Traffic control and pedestrian management, including temporary speed zones, traffic controllers and temporary barriers, may be in place to ensure the safety of motorists, residents and workers.

Construction vehicles will be using The Northern Road and Eaton Road as works are carried out. Measures will be in place to minimise impacts to you during the work.

If you travel along the route, please allow extra travel time and follow the signage and direction of traffic controllers.

We will continue to update you as work progresses with the construction of the Western Sydney Airport Visitor Centre and Site Accommodation facilities.

If you have any questions about this work, please call 1800 972 972 or email [info@wsaco.com.au](mailto:info@wsaco.com.au).



## Location of works

### When

From Thursday  
6 June 2019

### Standard work hours

7am to 6pm  
Monday to Friday

7am to 5pm  
Saturday

### Power Outage

6:00am 6 June to 5pm  
7 June

### Where

Eaton Road,  
Luddenham

No work will be done  
on Sundays or  
public holidays  
without prior notice.

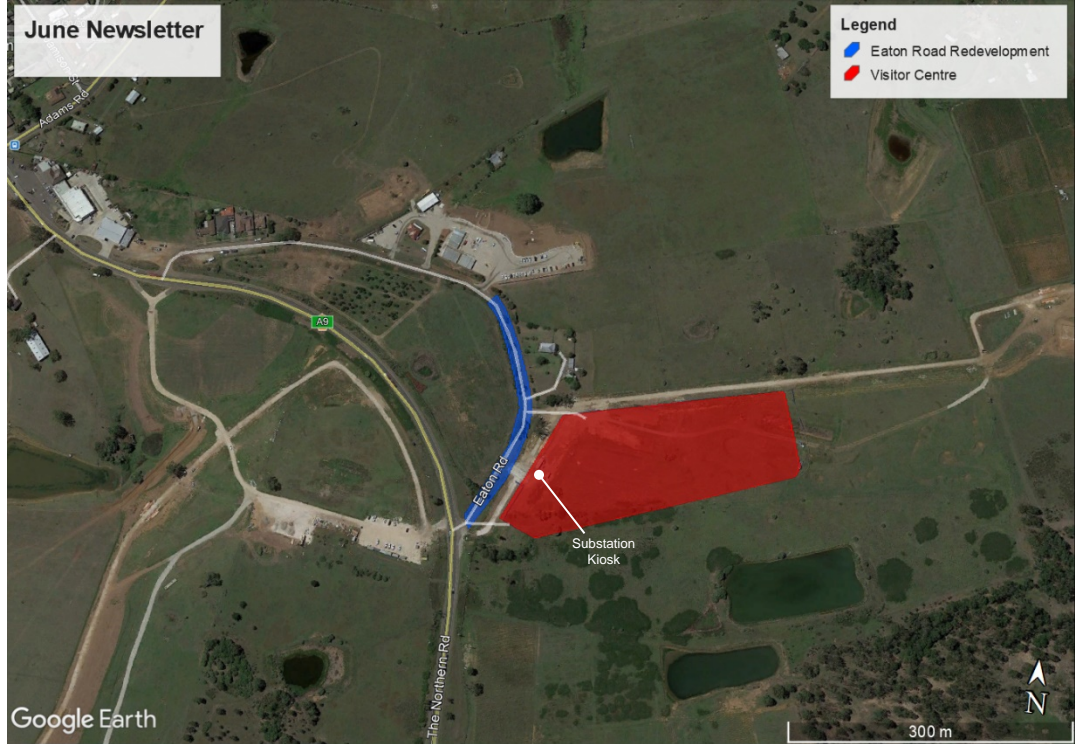

## We speak your language

Need an interpreter?  
Call the Translating  
and Interpreting  
Service on **131 450**.



### Power Outage

Please be advised there will be a power interruption from 6am, 6 June to 5pm, 7 June 2019. During this work, if you have any questions please contact Endeavour Energy on 131 003.



### Community Information Session

5pm to 7pm  
Wednesday, 26 June 2019  
The Workers Hubertus Country Club  
205 Adams Road, Luddenham