



**Western
Sydney
Airport**



Community update June 2019

Western Sydney Airport Visitor Centre & Site Accommodation

The Visitor Centre & Site Accommodation, which commenced in November 2018, is the first building construction project of Sydney's new international airport and includes:

- construction of the Visitor Centre, which will give the community a front row seat to watch the airport be built;
- modular construction of the Site Accommodation, which will serve as a Project Office for Western Sydney Airport; and
- re-development of Eaton Road.

The work is being carried out by WATPAC Construction and is expected to be completed later in the year.

Completed work

In previous months, the project team has:

- completed construction of the site office;
- completed the timber structure of the Visitor Centre building;
- completed the structure and modular assembly of the Site Accommodation building;
- commenced the upgrade of Eaton Road, including base preparation and asphaltting; and
- constructed internal associated roads.

Upcoming work

Work scheduled over the next month includes:

- **Fit-out of the Visitor Centre**

The fit-out of the Visitor Centre begun, with installation of internal walls, glass facade and cladding underway.

As part of these works, an 'exhibition' space' is being constructed, which will feature engaging interactive digital displays.

- **Fit-out of the site accommodation**

Works are underway to fit-out the future Project Office with furniture and equipment to house the WSA project team.

- **Construction of internal roads & landscaping**

Commencement of the construction of two car parks and internal roads throughout the site, as well as diverse landscaping features.

- **Completion of Eaton Road upgrade**

Works are underway to finalise the new Eaton Road, including subsoil preparation, drainage and asphaltting.

Environment and sustainability

The project is managing and reducing the impacts of construction on the environment. At the same time, we are taking opportunities to maximise environmental, social and economic benefits.

The project/our project has set targets in each of these areas, and our achievement of these targets will contribute to an overall rating for sustainability best practice in construction.



WSA Visitor Centre, May 2019

Site layout

Traffic changes

Traffic control may be in place, please allow extra travel time and be aware of the temporary speed zones, traffic controllers and traffic barriers.

Eaton Road upgrade



The Eaton Road upgrade consists of widening the existing road, and resurfacing it with asphalt

Site accommodation building



The Site Accommodation building consists of 22 pre-fabricated modules pieced together on site

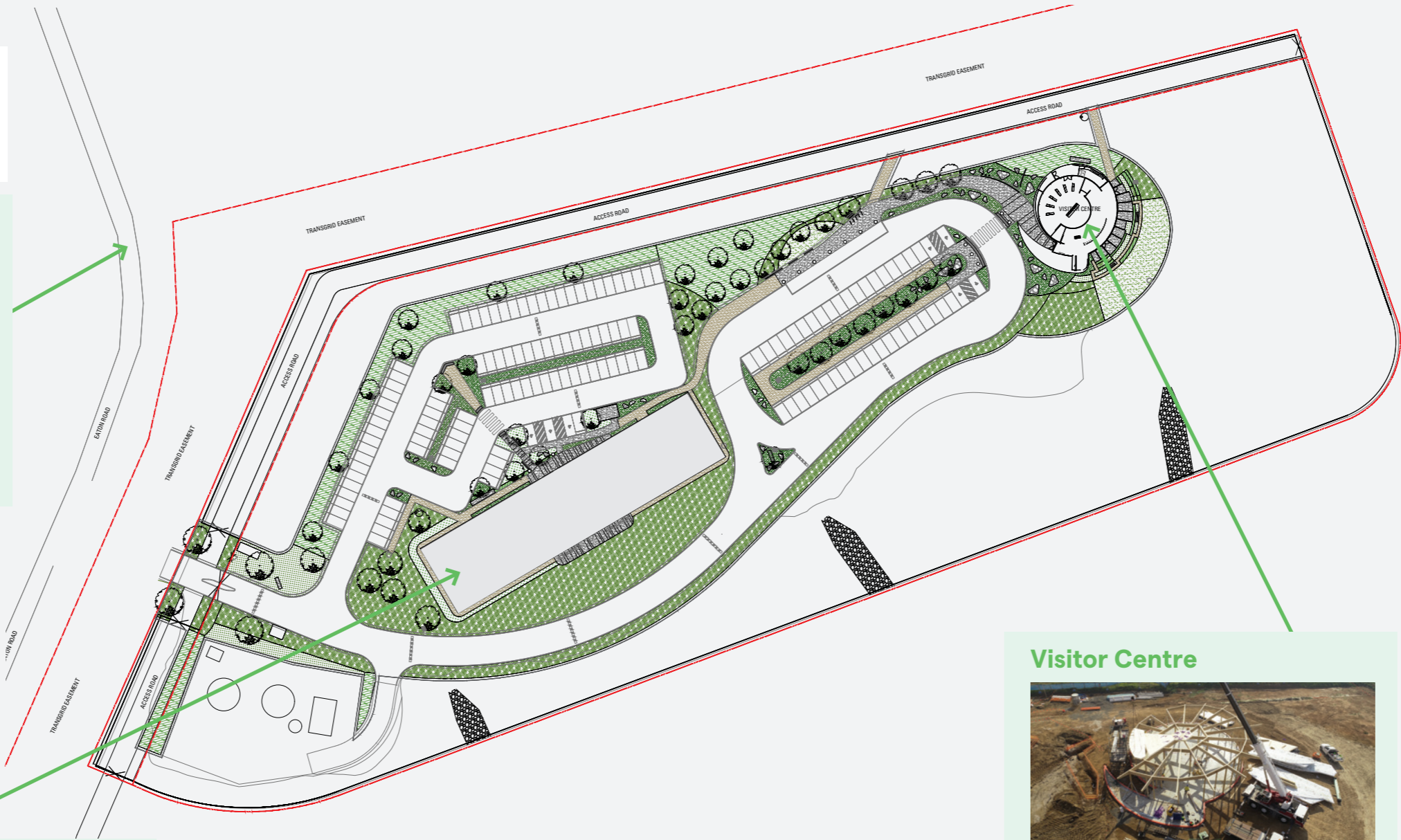

Visitor Centre

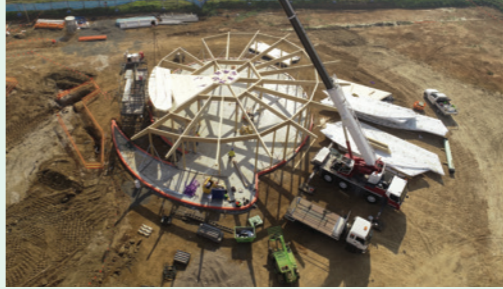

Construction of the Visitor Centre includes the erection of high-grade structural timber and the creation of an interactive exhibition space featuring augmented reality displays

Naming tribute to aviation pioneer



- The new airport has officially been named Western Sydney International (Nancy-Bird Walton) Airport in honour of Nancy-Bird Walton, one of Australia's great pioneer aviators.
- In 1935, she was the first woman in Australia to obtain her pilot's licence at age 19.

Environment and sustainability

 Reducing electricity and construction fuel use through improved methodologies and equipment,

 Using less water from the mains and using rainwater from sediment basins for construction activities, such as compaction and dust suppression,

 Reducing, recycling and reusing construction and office waste,

 Sourcing more sustainable construction materials, and prioritising environmentally labelled products,

 Protecting and enhancing valuable biodiversity (flora and fauna) within the Environmental Conservation Zone.



231

structural timber columns and beams installed including high-grade laminated veneer lumber



22

massive 66 sqm demountable modules assembled for the site accommodation



Development of interactive augmented reality displays for the exhibition room



Western Sydney Airport is delivering Western Sydney International (Nancy-Bird Walton) Airport, Sydney's new airport that will cater for 10 million passengers a year when it opens in 2026.

The terminal will provide domestic and international services under a single roof, with the airport welcoming full service and low cost airlines as well as freight.

Key features

- A single 3.7-kilometre runway
- New aprons, taxiways and other appropriate aviation facilities
- A multi-user terminal
- New drainage and utilities infrastructure

Project benefits

- Generating significant economic benefits for the Western Sydney region
- Creating 11,000 new jobs during construction and support almost 28,000 direct and indirect jobs by 2031
- Better access to aviation services



We speak your language

Need an interpreter? Call the Translating and Interpreting Service on **131 450**.



Community information session

5pm–7pm

Wednesday 26 June 2019

The Workers Hubertus Country Club
205 Adams Road, Luddenham



Project contact details

To find out more about the project, please contact:

Visitor Centre & Site Accommodation
community.wsavisitor@watpac.com.au

Western Sydney Airport

Ph: 1800 972 972

info@wsaco.com.au



Standard construction hours

Mon to Fri: 7am - 6pm

Sat: 7am - 5pm

Out of hours work (as required)

Notification will be given to directly impacted residents and businesses ahead of all out of hours work. *No work will be done on public holidays without prior notice.*